published in McKean County, outside of Brad-

Bean County Leader

ROOKS & SON, Publishers.

General Directory.

STATE.

Robert E. Pattison,
K. D. Dimmick, Centerport,
Thomas A. Morrison,
Jno. W. Morrison,
Geo. W. Greef,
Edward Scheffer, Jno. J. Stewart.

DISTRICT AND COUNTY.

A. O. Dimmick, Centerport,
Thomas A. Morrison,
Anthony E. Brown, Bradford,
A. Hamilton, Bradford,
H. H. Smith, Bradford,
W. Denton, Smethport,
Walter Gould, Smethport,
R. L. Mullikin, Smethport,
Frank
Fuller Potter, Wesley Telford, Smeth
Clerk—M. S. Green, Smethport,
Wm. H. Lewis, Smethport,
Kent, Bradford, O. Eaddell
Appenzellar—W. A. Young, Farmers
Valley,
F. P. Sheets, Bradford,
W. F. Kinsella, Smethport,
School dept.—

BOROUGH.

Burgess—David Bacon,
Council—C. A. McKean, E. H. Fuller, James
Hall, Jas. Fitzgerald, Emil Stenk, F. D.
A. Hollister, F. Ford,
H. L. Huntington,
Secretary—L. C. Brooks, F. W. Brainard,
E. A. Ross, E. E. Mayo, A. J. Gifford, W.
D. Scoville,
Treasurer—W. D. Hallas,
Chief Engineer—D. G. Young, A. D. Burbank,
Assistants—H. H. Bowman, J. H. Gallup,
Chief Engineer—Warrington Stark,
Assistants—E. E. Taylor, John M
Hose Co. No. 1—
Meets every Tuesday evening at
Hose Co. No. 2—
Meets every Friday evening at
Hook and Ladder Co.—
Meets every Monday evening at
Fire Marshal—
Meets every Monday evening at
Fire Limits—
Fourth Monday in December
Meeting—
Meets every Sunday at 10:30 a. m. and 7:30 p. m.
Sunday School—
Meets every Sunday at 9:30 a. m.

Lodge Directory.

F. & A. M.—McKean Lodge, No. 322, meets
Thursday evening on or before each full moon.
Sunday of each month at 10:30 a. m.
Hall, Main street,
W. F. KINSELLA, W. M.
HOLCOMB, Secy.

I. O. O. F.—Smethport Encampment No. 267, meets
every Tuesday evening, at I. O. O. F. Hall
Smethport. Subordinate degrees for meeting of
Lodges, 1st degree on every Monday evening,
2nd degree on fourth meetings.
O. W. KING, N. G.
A. Gibson, Secy.

I. O. O. F.—Smethport Encampment No. 267, meets
on the First and Third Wednesdays of each
month in I. O. O. F. Hall.
O. W. KING, Chief Patriarch.
H. C. Gibson, Scribe.

K. of H.—Keystone Council No. 167, meets First
and Third Thursday evening of each month at
8 o'clock, in the A. O. U. W. Hall, Smethport.
H. L. BENJAMIN, Com.
C. Gibson, Adjutant.

A. O. U. W.—Meets Wednesday of each month at
8 o'clock, in A. O. U. W. Hall, Bank Block, Main
street, Smethport, Pa.
F. C. Sheldon, Recorder.
H. L. BENJAMIN, M. W.

G. A. R.—Meets every Saturday evening at
Hall, Bank Block, Main
Street, Smethport, Pa.
Jesse Lyndon Post, No.
M. K. RICHMOND, Secy.

Churches.

Rev. N. F. Richard, Pastor. Preaching
and Sunday-school every Sunday morning at
10:30 o'clock. Vespers every Sunday evening at
7:30 o'clock. Sunday-school immediately after morning service. Prayer meeting every Wednesday evening at 7:30 o'clock. Mass every morning at 8 o'clock.
Rev. Father Cummings, Pastor. Preaching
every Sunday morning at 10:30 o'clock. Sunday-school at 2:30 p. m. Prayer meeting every Wednesday evening at 7:30 o'clock.
Rev. J. F. Hallenbeck, Pastor. Preaching
every Sunday morning at 10:30 o'clock. Sunday-school at 12 m. Prayer meeting every Thursday evening at 7:30 o'clock.
Rev. Wm. Swan, Pastor. Preaching every
Sunday morning at 10:30 o'clock. Sunday-school at 12 m. Prayer meeting every Thursday evening at 7:30 o'clock.
Rev. Father Cummings, Pastor. Preaching
every Sunday morning at 10:30 o'clock. Sunday-school at 2:30 p. m. Prayer meeting every Wednesday evening at 7:30 o'clock. Mass every morning at 8

Smethport, Pa., Nov 10, 1892

Everhart ran like wild fire His plurality over Haugtville is 815, the largest received by any candidate.

What Votes is popularity is shown by this vote It ran a mile and a half all around this section of the county

Mr. Cotton is to be congratulated on his success In Mr Lyman he had one of the hardest men in Mckean County to beat

Why did you attempt to [illegible] Why did you attempt to [illegible] the result of [illegible]

[illegible] ought to [illegible]

[illegible] Chairman Elect Chairman of the County Committee for the ground is publish as victory in this county on Tuesday last. A more thorough organization of the party has not been effected for years.

Mr. Lockwood and a splendid showing in Smethport Borough on Tuesday He has been a resident of this place only fifteen years, and during that time has made many warm friends among Republicans as well as Democrats It is most strange that he received a good many votes for his political opponents

The Wilkesbarre Democrat says that the office of a county commissioner in Luzerne county pays as high as $3,000 a year and other offices a most contemptible [illegible] and damning the Democratic party faithfully in order to secure the position, than all the rest of the county officials put together A fewer statement was never made.

Under some local breathe talk before the election to the effect that Mr Cleveland would not consider his party record in the matter in case of defeat, we do not know of a single Democratic paper that has shown the white feather since the election. The fight was made squarely on the issues and faithfully and we believe the party will come out of the struggle with its colors flying.

The Democratic [illegible] Democrat [illegible] Democratic [illegible] Democratic [illegible] Democratic

Smethport, Pa., Nov. 30, 1893.

COMING ARRANGEMENTS.

Now is the time to secure your reading matter for the coming [illegible]. The subscriptions of a number of our subscribers expire [illegible] this week. We have arranged terms through which we can [illegible] them the best of reading [illegible] the coming year at the very [illegible] rates. They are as follows:

The MINER and the N. Y. *Tribune* one year for $1.25

The MINER and Philadelphia *Weekly Press* one year $1 50

The MINER and N. Y. *Weekly World* one year for $1.65

The MINER, *Tribune* and [illegible] one year for $1 75

The MINER, *Tribune*, *Press* and *World* one year for $2.40

Our arrangements with the *World* are to accommodate our Democratic subscribers, who do not want the *Tribune* or *Press*.

LOCAL AND GENERAL.

—Indian Summer.

—The occupation of the fly is about gone.

—The official election table will appear in our next issue.

—Don't eat chestnuts in the dark for you are liable to gorge yourself with worms.

A number of Smethport young people attended the dance at Eldred Tuesday evening.

The edition of a Bradford journal was two days ago printed on paper made in Howe station.

There are a few bad places in the streets of this town which should be mended before snow comes.

Who knows a man grown who did in his early life swear he would whip a school teacher again day?

Johnson's upper mill closed down for repairs on Saturday evening last. It is likely to start up again before long.

It is reported that various swindles are being worked in this county. Don't buy goods too cheap without first seeing them.

The Eldred Gas Co. have about convinced that the Rock Run gas field is not a profitable one. Their latest wells are record breakers.

John Smith of East Smethport who was dangerously ill with typhoid fever several weeks, we are pleased to learn is much improved in health.

Lewis Tyler, son of Jno. T. Tyler of East Smethport, died of typhoid fever on Friday of last week, of the residence of his father. He was about 20 years old.

The insurance companies have ordered the cancelling of their East Olean risks. There is too much incendiarism locally and no water protection.

The Philipsburg *Journal* says that it is a fact that there is to be an immediate call and to talk. Few men will [illegible] on their best friends with an [illegible].

Who knows what Pope and Geo. [illegible] bagged in the shape of game on their last hunt? They had guns and dogs enough to depopulate the woods of wild animals.

It is said that if tea is ground like coffee and immediately before being poured upon it there would be [illegible] double the amount of tea, and the [illegible] be the same.

A good recipe for pan pie is a pint of pumpkin stewed dry, 2 tablespoons of butter, 4 ounces of sugar, 3 eggs and a dessertful of cream. Flavor with lemon or nutmeg.

November is usually a month of rain, disagreeable days, but this year it has been most agreeably different—one of the most delightful we have experienced in this section of the country.

There is nothing that makes a person of a man so quickly as to have his mother-in-law in his household to help [illegible] pound woman, and then have her [illegible] and sweetly ask: "Did I step on your toes?"

A physician said within the past week he had eleven cases of typhoid fever in town and adjoining territory. There must be something wrong with the sanitary arrangements. How about the water?

Corbett and Mitchell will contend for the world's championship as pugilists at New Orleans or Jacksonville on the 14th of December. Both men are offering great inducements in the prizes.

Those county papers that are publishing belated letters from the World's Fair should be in keeping with the existing order of things if they would let up. *Era* and *Press* are not of that class. Quit stopped a month ago.

A ten pound boy, who his grandmother says is the handsomest child she ever saw, secured permanent board at the residence of C. M. Colegrove on Wetmore hill on the 14th of November. Both mother and child are doing well.

Post 317 will make nominations for the officers to be filled the coming year at the regular meeting to be held on Thursday evening of next week. Commander Burlingame requests us to urge the attendance of every comrade.

A company of "wooden legs" unmercifully slaughtered the Country Girl at the opera house Tuesday evening. The only redeeming feature of the entertainment was the piano playing by a Smethport young lady.

There is every reason to believe that the new school building will be ready for the schools by the first of December. The plastering is all done and the heating apparatus in. It is expected that the building will be here by the middle of the month.

An exchange says that a man was fined $5 dollars for kissing a girl in Chicago recently, and on the same day another was fined $5 for kissing a statue in Central Park, New York. Westerners are valued highly. Perhaps a trifle sweeter than eastern.

Winter is rapidly approaching in a comparatively cold and boisterous one is promised. There will be many opportunities for the dispensing of charity before the balmy days of spring come around. Those who have a great abundance of this world's goods should help alleviate the sufferings of their neighbors who are not so fortunate.

Smethport Council No. 1, Royal Arcanum, will hold a regular meeting in their hall on Friday evening, December 1st, at 7:30 o'clock. Business of importance to be transacted. Members are requested to be present. By order of the Regent.

—Mrs. Robert H. Rose and wife of Rochester, N. Y., their former home, are visiting friends in this town.

—Mrs. Rose Bradford, of Bradford, is visiting friends in this town.

—Mrs. Ed. Edgett, of Bradford, was in town Tuesday.

—Mrs. Belle Kelley is visiting her parents at this place this week.

—Mr. and Mrs. E. J. Brasted, visited Eldred on Monday.

—W. W. Brewer, of Mt. Jewett was in town on Wednesday.

—John Lynch, of Olean, made Smethport a visit on Sunday.

—Wm. W. Robarts, of Eldred had business in town on Monday.

—John Chadwick, of Bradford, was in town on Business Thursday.

—Miss Kate Scanlon, of Colegrove, made Smethport a visit on Monday.

—Bert Sherwood an Harry Davis, of Eldred, were in town Sunday last.

—Chas. Tullis, of Kane, was shaking hands with friends on our streets Wednesday.

—Mrs. F. P. Olin, of Wellsville, N. Y., is visiting Mrs. W. J. Colegrove, of Kingsley.

—D. W. and C. E. Norris, of Warren were registered at the Grand Central on Monday.

—John Troy, of Olean, the insurance agent is making frequent trips to Smethport lately.

—Henry Bliver and Frank Vickery Sr., have been appointed death watchers over Ralph Constable.

—Joseph McAlee, of Johnsonburg, formerly of Smethport, was visiting friends in town this week.

—Miss Howard Merrill, of Geneva, N. Y., is visiting her parents, Hon. Henry Hamlin and wife.

—Eugene McCarty, of Johnsonburg, a former Smethport boy, was visiting friends in town this week.

—E. Wright, M. B. Greer, E. T. Daly and S. C. Townsend, returned from their trip to the World's Fair on Friday last.

—Charles and James McKean, Harry Wells and Henry Gallup, returned from the World's Fair on Saturday evening last.

—Jno. A. Mell, Esq., of Mt. Jewett, called on Wednesday and informed us that he would leave with his family for California in a day or two.

—H. Rogers came down from Mt. Jewett on Tuesday and discharged the duty of an American citizen. He returned to the mountain city Wednesday.

—F. N. Taylor, of Smethport, was in town Tuesday evening, shaking hands with his friends. We were pleased to see Frank looking so well.—Emporium Press.

—C. C. Amalong, of Aiken, and F. W. Moore, Jr., of Kane, were Return Judges from their respective districts and brought most satisfactory news to this office in the shape of election returns.

Resolutions of Post 347, G. A. R.

WHEREAS, Comrade M. S. Sheldon, late Corporal, Company "C" 211th Regiment Pennsylvania Volunteers, and a charter member of McKean Post, No. 347, G. A. R., has been mustered out from the ranks of his comrades who have gone on before, therefore be it

Resolved, That in the taking off of our brave comrade we see the hand of an all Providence and bow to the decree. Our Great Commander can pause to mistake his master out roll, for

[illegible]

Resolved, That by the death of our beloved comrade, this Post has lost one of its old and devoted members, one who was always ready to help a member of the Post, and a friend and comrade was to be the color bearer of the Post and carry it our parade and [illegible].

Resolved, That the heartfelt sympathies of the comrades of this Post are hereby extended to the widow and children of our deceased comrade, and we pray the All-good to bestow upon them, in their hour of darkness, that resignation which can come from no [illegible] which can come from no [illegible] and comfort them that [illegible].

[illegible] deal of carnage to daily [illegible] [illegible] [illegible]

CERTAIN CROUP CURE
NO OPIUM. AT ALL DRUGGISTS.
Guaranteed to CURE or Money Refunded.

AT

P. D. HOPKINS,

Corner Mill and Mechanic Streets,

SMETHPORT, PENNA.,

Can be found a full line of Dry Goods, Groceries, Boots Shoes, &c.

NEW GOODS

Arriving almost daily.

Our canned goods are of the best quality and will be at the lowest market prices.

Remember we are agents for the popular Clothing Firm of G. W. Simmons & Co., Boston, Mass. All orders left with us are promptly filled and satisfaction guaranteed.

Thanking our cash buyers for their liberal patronage in the past, we shall by honest and fair dealings, endeavor to merit a continuance of the same.

P. D. HOPKINS.

V. KLAPPENBACH,

MERCHANT -:- TAILOR,

Cor. King and Fulton Sts.,

SMETHPORT, PA.

Keeps an assortment of English and French goods on hand from which to select. Suits will be made up in the Latest and most approved Styles, and entire

Satisfaction Guaranteed.

NEW -:- FURNITURE

SPECHT & SASSE

We have a large stock of the latest designs in furniture and we are able to offer some very attractive bargains. If you want a single piece of furniture or an outfit for your home, it will pay you to see our store

DON'T FAIL TO CALL

before making a purchase elsewhere

Undertaking in all its branches a specialty.

Corner Main and Union Streets. SMETHPORT, PA.

AN UNPRECEDENTED OFFER!

GREAT VALUE FOR LITTLE MONEY.

Weekly News of the World for a Trifle.

The New York Weekly Tribune,

a twenty-four page paper, is the leading Republican family paper of the United States. It is the most interesting reading matter for every member of a country home. It is a **NATIONAL FAMILY PAPER,** and gives all the general news of the United States and the world. It gives the events of foreign lands in a nutshell. Its **Agricultural** department has no superior in the country. Its **Market Reports** are recognized authority in all parts of the land. It has separate departments for **The Family Circle** and **Our Young Folks.** Its **Home and Society** column commands the admiration of wives and daughters. Its general health articles and discussions are comprehensive, brilliant and exhaustive.

A SPECIAL CONTRACT enables us to offer this splendid journal and "THE MINER" for

ONE YEAR FOR ONLY $1.25

CASH IN ADVANCE.

(The regular subscription price of the two papers is $2.25.)

SUBSCRIPTIONS MAY BEGIN AT ANY TIME.

Address all orders to

THE MINER,
SMETHPORT, PA.

Write your name and address on a postal card, send it to Geo. W. Best, Room 7, Tribune Building, New York City, and a sample copy of THE NEW YORK WEEKLY TRIBUNE will be mailed to you.

BROWNELL BROS.,

SMETHPORT, PA.,

Announces to the people of Smethport and vicinity that their stock is now complete and in proper shape many

Novelties in Every Department,

Designed for the

EVERY-DAY-TRADE.

OUR EPICUREAN DEPARTMENT is supplied with all the leading brands of Canned and Bottled Good, including fruits, vegetables, meats, soups, etc.

OUR DRY GOODS DEPARTMENT embraces all the latest fabrics in Dress Goods, White Goods, Table Linens, Damasks, &c.

OUR SHOE DEPARTMENT can not be beat. Fine Shoes for Ladies' Misses' and Children's wear. Also Men's Leather and Boys' Boots and Shoes of every description.

We have also in stock a full line of Hats and Caps, Gents' Furnishing Goods, Gloves and Mittens

Groceries and Provisions and the Best Brands of Flour in the Market

CONFECTIONERY -:- AND -:- FRUITS!

My present stock of fine candies surpasses any heretofore shown in this section, and embraces all the finer as well as cheaper grades. Among the novelties may be mentioned

BON-BON BOXES, FINE CRYSTALIZED FRUITS,

French Mixed in 5-pound Boxes—Very Fine,

Chocolated Creams of all kinds, etc. Also a complete stock of

Foreign and Domestic Fruits, Nuts, Etc.

TOBACCO AND CIGARS

Cigar Holders, Cigar Cases, Cigar Tube Cases, Matchholders, in fact everything in the tobacco line.

GEO. A. BACKUS.

A MAN WHO FOR YEARS HAS BEEN PICKING UP THINGS.

A Few Items From the Notebook of Charlie—People Who Forget Portable Property—Umbrellas Head the List of Forgotten Belongings.

Whenever during the daytime a New York, New Haven and Hartford train rolls into the Grand Central depot a stoop shouldered, little man, with keen gray eyes and a beard that doesn't grow with sufficient luxuriance to require frequent trimming, strolls down to the end of the platform. When the train stops and while the most laggard of the passengers are still leisurely alighting, he hops nimbly on the rear platform of the last car and proceeds to literally "go through" the train. Sometimes a much excited passenger who has suddenly recollected that he has forgotten something rushes madly back into the train and discovers his portable property in the hands of the little man. Then, if he is of a suspicious disposition, he glares and scowls at the little man, and sometimes pounces upon him and indignantly demands to be told what he is doing with "that."

Then a tired look comes into the little man's face and he mildly explains that he is employed by the company to search incoming trains for articles left behind by passengers, which he conveys to the lost property room, where the owners can always get possession of them again by furnishing presumptive evidence that the things belong to them.

When Charlie—that is what the other employees about the depot call him, although he has another name which appears on the payrolls of the company—first began this work, his head wasn't tinged with gray, and he wasn't a bit stoop shouldered. That was 15 years ago. All those years, from 6:30 in the morning until 6:30 at night each day, he has been picking up things that careless passengers have forgotten to take with them when they left the train.

It would make any man stoop shouldered to be continually looking for things that long. But his eyes are as keen as ever, and his honesty is still proof against all temptations. If that were not the case, he could have retired with a snug little capital. From the pocketbooks and purses and "wads" that he has found while pursuing his unique occupation he could have slipped enough into his own pocket to render him quite independent.

There are no blanks in his daily records. Never a day goes by that he doesn't find something that somebody has forgotten. He picks up fewer things on Sundays than on any other days, because on Sundays travel is comparatively light, and passengers are apt to be less preoccupied with business cares and therefore not so likely to forget things. On some days his list of articles found on the incoming trains is quite a formidable one.

This, for instance, is what he turned into the lost property room on Aug. 17. Thirteen umbrellas, two rings (one plain gold and one with diamonds), one overcoat, one package of legal papers, one hatchet, one lady's jacket, one Derby hat, one valise, one cape, one cane, one package of underwear, one mackintosh and one pocketbook.

And this is what he found on Aug. 27: Seven umbrellas, one parasol, one shawl, one overcoat, one pair of shoes, one package containing a suit of clothes, one pair of spectacles, one purse, one flask of whisky and one smelling bottle.

When the articles are taken to the lost property room, they are labeled with the date on which they are found and the number of the train. Nearly all the articles that have any intrinsic value are redeemed. The rest are simply stored away for the gnawing tooth of time to prey upon.

Charlie is of the opinion, and surely he may be regarded as an expert on the subject, that everybody is liable to forget something at some time or other. Umbrellas are the articles that are most frequently left behind on the trains by travelers. The man who could devise an infallible system by which the owner of an umbrella would always be sure to remember it would reap a fortune. Charlie has tried his own wits at it, but was forced to give it up.

He has come to the conclusion that a state of ecstatic happiness, equally with one of the most supreme misery, is apt to produce forgetfulness of portable property. He has discovered that newly married brides and grooms are quite as apt to forget the little things they may be carrying with them as the man who has got so much business on his hands he can't think of anything else. The man who never travels without a flask of whisky seldom forgets it. Perhaps that is because the act of putting it into his pocket immediately after taking a nip has been so often repeated that it belongs to the category of unconscious cerebration.

It is not an infrequent thing for a man to leave a stovepipe hat on the rack and walk out of the car with a little skull cap on. But when he gets into the streets the small boys are sure to shout, "Shoot the hat!" or "Where did you get that hat?" Then he discovers the mistake that he has made, but the fact that he is never grateful to the small boys for reminding him of it and never rewards them must be regarded as evidence of that perversity inherited in human nature which so often puzzles the philosopher.

Charlie is of the opinion that some people would forget their own mothers-in-law if they had half a chance. There is one man whose umbrella he has picked up in the train so often that he has lost track of the number of times. And yet that same man has told him frequently that he never leaves the house with his umbrella that his wife doesn't say to him, "Now, dear, be sure you don't forget your umbrella."

Wolmen, so Charlie has found, are even more apt to leave things behind them in the cars than men.—New York Herald.

War chariots appeared for the last time during the Persian invasion of Greece. They were abandoned then because the horses got frightened, and running away often threw large bodies of troops into confusion.

It appears from a treasury statement that there are 26,980 $10,000 bills, 14,908 $5,000 bills and 47,224 $1,000 bills in circulation in this country.

The mace used by the speaker of the house of representatives is made of 11 ebony rods twined together and held in place by silver bands.

Are your children subject to croup? If so, you should never be without a bottle of Chamberlain's Cough Remedy. It is a certain cure for croup, and has never been known to fail. If given freely as soon as the croupy cough appears it will prevent the attack. It is the sole reliance with thousands of mothers who have croupy children, and never disappoints them. There is no danger in giving this remedy in large and frequent doses, as it contains nothing injurious. 50 cent bottles for sale by A. B. Armstrong.

Bucklen's Arnica Salve.

The best salve in the world for cuts bruises, sores, ulcers, salt rheum, fever, corns and skin eruptions, and positively cures piles, or no pay required. It is guaranteed to give perfect satisfaction, or money refunded. Price 25 cents per box. For sale by Frank E. Foster, Druggist.

DeWitt's Witch Hazel Salve cures piles
DeWitt's Witch Hazel Salve cures burns
DeWitt's Witch Hazel Salve cures scalds
DeWitt's Witch Hazel Salve cures sores
Sold by A. B. Armstrong.

A Royal Book Buyer.

Empress Catherine II of Russia was a great reader and a lover of books. One of her services to letters in Russia was the purchase of the libraries of Voltaire and Diderot. She was a warm friend and admirer of these French philosophers, and their work interested her because she was eager to learn new theories of politics and government. Voltaire's library of about 7,000 volumes is now a part of the Russian imperial library in the Hermitage palace, and in the hall devoted to it is Houdon's statue of Voltaire.

The story of Catherine's purchase of Diderot's library is interesting. It is creditable to her tact and her generosity. Diderot named $15,000 as the price of his library. Catherine offered him $16,000 and named as a condition of the bargain that her purchase should remain with Diderot until his death. Thus Diderot, without leaving Paris, became Catherine's librarian in his own library. As her librarian he was given a yearly salary of $1,000.

One year this salary was not paid. Then Catherine wrote to her librarian that she could not draw any bills through the negligence of a treasurer's clerk, and that she should not need her library for the current year. At the end of that period she would make new arrangements. A check for $2,000 accompanied this letter.—Youth's Companion.

Children's Letters.

A little boy who in the absence of his parents had been sentenced to go to bed early by a rule of the household, and who was still chafing under the restriction, was prevailed upon by his mother to write a letter to his father, who was then traveling in Europe, telling him how he was getting along. The following is a literal copy of the letter, which was duly received and read by the father:

DEAR MR. DAVID: Please come and take Annapolis. Please be quick.

ROBERT.

It is to be regretted that not a single letter by a Roman or a Greek child survives, the oldest approach being perhaps a letter written by a child of 10 in the later empire, which his parents had engraved upon his tomb three years later. The accounts dashed off in children's autograph albums are also to be regretted. A middle aged man, who has children, claims to have one which he has carefully preserved, and which he considers even more valuable than the gems of the world of children for its startlingness in the world of spelling. But in spite of a crowd that cannot pass the gulf of time.—London Spectator.

"The Lost Continent."

Dr. Bowdler Sharpe, the well known ornithologist of the British museum, delivered a lecture at the Savage club on "The Lost Continent." Dr. Sharpe first illustrated the zoological regions of the world, with their peculiar forms of bird life, and explained their existence of isolated forms in different portions of the globe by the existence of a former land connection now vanished beneath the sea. The idea of an ancient tropical continent at the south pole uniting South America, Madagascar and Australia, a startling comparable interest and discussion in scientific circles at the present time, chiefly owing to the support which it has received from the recent discoveries in the Chatham islands of Mr. H. O. Forbes, the well known Malayan traveler. The lecturer in conclusion dealt with some problems of the geographical distribution of birds for which no reasonable solution has yet been offered.—St. James Gazette.

Sweetheart Abbey.

There is in Galloway, Scotland, an ancient ruin known as Sweetheart abbey. Within its ivy covered, storm battered walls lies buried the affectionate and devoted Dervorgilla, with the heart of her husband, John Baliol, embalmed upon her breast. Lovely in their lives, in death they are not divided. The crumbling masonry is still and must ever be a romance in its symbols of death and decay, telling every day, as it has for 600 years, the thrilling story of a woman's tender love and devotion.

Distressing Kidney and Bladder diseases relieved in six hours by the "New Great South American Kidney Cure." This new remedy is a great surprise and delight to physicians on account of its exceeding promptness in relieving pain in the bladder, kidneys, back and every part of the urinary passages in male or female. It relieves retention of water and pain in passing it almost instantly. If you want quick relief and cure this is your remedy. Sold by A. B. Armstrong, Druggist, Smethport, Pa.

English Spavin Liniment removes all hard, soft or calloused lumps and blemishes from horses, blood spavins curbs, splints, sweeney, ring-bone stifles, all swollen throats, coughs, etc. Save $50 by use of one bottle. Warranted the most wonderful blemish cure ever known. Sold by A. B. Armstrong Druggist, Smethport Pa.

EPILEPTICS CURED IN A DAY.—"Mystic Cure" for Rheumatism and Neuralgia radically cures in 1 to 3 days. Its action upon the system is remarkable and mysterious. It removes at once the cause and the disease immediately disappears. The first dose greatly benefits. 75 cents. Sold by A. B. Armstrong Druggist, Smethport.

A single trial of Dr. Henry Baxter's Mandrake Bitters will convince any one troubled with constiveness, torpid liver or any kindred diseases of their curative properties. They only cost 25 cents per bottle. For sale by H C Wells.

Ignorance of the merits of DeWitt's Little Early Risers is a misfortune. These pills gently regulate the liver, cure headache, dyspepsia and bowels, constipation, and biliousness. Sold by A. B. Armstrong.

"At a way station on the Louisville and Nashville one winter the station keeper had an exciting time. It was midnight, and the station being in a deserted part of the country had been left by the hands. It began to rain. The station keeper was not sleepy and determined to sit up a greater part of the night, especially as he had an unusual spin of money in his cash drawer, and he felt uneasy about it.

Robberies of stations and farmhouses down the line had been frequent. So he settled himself down to a vigil. As he felt hungry he took a can of cove oysters down from the shelf and set it in the stove. A moment afterward there was a knock at the door, and he admitted a cold, drenched tramp, whom he allowed to lie down by the fire. Just then a train came around the bend, and the station agent stepped outside to display the go ahead signal. He felt distrustful of the tramp and feared that he would fool with the money drawer. As the train passed he hurried into the room and had scarcely opened the door and seen the tramp standing by the stove with something glistening in his hand, when there was a report, and the agent felt a stinging sensation over his eye.

Although blinded with blood from the wound, he drew his pistol and fired five times into the room. He then dashed round to the rear of the station and hid under the platform. After an hour's time he crawled out, resigned to the loss of his money and thankful that he had escaped with his life. The room was dark; the fire was out. The tramp had evidently escaped with his booty. Sorrowfully the agent lit a match, but instantly dropped it when a startling sight met his eyes. He lit another one, found a candle and gazed about at the scene of desolation.

The lamp had been shattered by a bullet. A cheese had been perforated with two bullets. The room was filled with smoke from the stovepipe, which a fourth bullet had perforated. Strangest of all, the room was filled with cinders, and oysters frescoed everything. Oysters, oysters, oysters, cove oysters. The agent gasped and realized it all. The can had remained in the stove too long, and being sealed up had exploded from the steam when the tramp poked the fire. Of course the tramp skipped when the shooting commenced. The cash drawer was intact. A piece of tin was found near the door, where it had recoiled off the agent's face. The agent spent the remainder of the night in mending the stove door.—Louisville Commercial.

Better Than Faith Cure.

"Yes," said a tall stranger in a dark suit of clothes as he lighted a fresh cigar in the office of the Pacific hotel. "Yes, it was the most extraordinary case I ever knew. I had rheumatism for 10 years. Both arms and shoulders. Had to be fed like a baby. My arms hung helpless for two years. No use of them whatever."

"And you mean to say that you were cured without a dose of medicine?" asked Landlord King.

"Entirely without medicine. In one moment, as if by miracle."

"I've heard of such things," remarked the man in his shirt sleeves. "It was under circumstances of strong mental excitement, wasn't it?"

"Yes."

"I thought so. You were induced to believe that you could be cured if you only made the effort, weren't you?"

"I suppose so. Something of that kind."

"Then there's nothing strange about it. The history of medical practice is full of such cases. It was only an instance of what they call faith cure."

"No," said the man in the dark clothes reflectively, "you could hardly call it that. The cure was effected by a man who met me on a lonely road with a gun in each hand and said, 'Hold up your hands.' And I held them up."—Pomona Progress.

Indian Names.

Sometimes mistakes have been made to appear unnecessarily grotesque in their writing in some instances as much so as the rude attempts to spell appears personally—the fact illustrated in the writing Youghiogheny for simply Youghiogheny and in Shenango for Eeska-nango. Many purely poetic names of the old words have come into use, and have found a permanent place in literature. The names Mississippi and Tennessee are examples of the fanciful versions of the old names. Sometimes the former is supposed to have come in common representation by the English writing Meschasebe, while the oldest historic records existant showing the latter give the writing as Tenassee. What is evidently one ancestral word appears in the modern forms of Shawanee, Shawanese, Shawanoe and Chawanon. The French writing Cheyenne is the same word in the remote ancestry, as is now believed.—Popular Science Monthly.

Who He Was.

Dr. Meredith, a popular and well known clergyman of Brooklyn, in a recent address to his Sunday school, urged the children to speak to him whenever they met him.

"I may not always recognize you," he said, "but you all know me, and I want you to speak to me." Not long afterward a small boy accosted him on the street with:

"How do you do, Dr. Meredith?"

The doctor stopped at once and replied cordially and then asked:

"And who are you, sir?"

"Oh, I'm one of your little lambs," was the unexpected and offhand remark as the youngster sauntered on.—Brooklyn Eagle.

A Prolific Spot.

Orator—Where else will you find in one spot such products as marble, iron, clay, chalk, copper, lead, slate, glucose, fruits of all kinds, hemp, flax and all manner of grains?

Man In the Audience—In my boy's pocket.—Wasp.

Sailed the Seas 38 Years.

Capt. A. P. Loud is a prominent resident of Hampden, Me. For 38 years he sailed the seas and upon returning from that calling, was appointed by the U. S. government to superintend its interests in the Alaska seal fisheries, a position he held five years. In speaking of his experience, he says: "For several years I was greatly troubled with nervousness, and a pain in the region of my heart. It was almost impossible for me to get rest and sleep. Physicians from New York to San Francisco did me no good, but Dr. Miles' Restorative Nervine and New Heart Cure speedily and completely cured me. I owe my present and excellent health to them.

$25,000 in Premiums.

Offered by Liggett & Myers Tobacco Co. of St. Louis, Mo. The one guessing nearest the number of people who will attend the World's Fair gets $5,000.00, the second $1,000.00, etc. The Star tobacco tags entitle you to a guess. Ask your dealer for particulars or send for circular.

All that honesty, skill and experience can do to produce a perfect pill, has been employed in making DeWitt's Little Early Risers. The result is a specific for sick headache, biliousness and constipation. Sold by A. B. Armstrong.

Chamberlain's Eye and Skin Ointment.

A certain cure for Chronic Sore Eyes, Tetter, Salt Rheum, Scald Head, Old Chronic Sores, Fever Sores, Eczema, Itch, Prairie Scratches, Sore Nipples and Piles. It is soothing and scalding. Millions of cases have been cured by this old-time treatment. Sold for fifty cents and $1 per bottle.

EVERYTHING NEW FOR FALL!

House-cleaning season is almost here and with it our new Spring goods. We are better prepared for the occasion than ever. Should you need new

CARPETS

give us a call. We have ingrain from 25 cents per yard up. All wool, 2 ply ingrain at 57½ cents.

We also have a full line of

FURNITURE,
DRAPERIES,
WINDOW SHADES,
WALL PAPER,
OIL CLOTHS,

and in fact a full line of house furnishing goods.

We sell for cash and by so doing can undersell houses that sell on time. We pay the freight on all out of town deals and will deliver and set up all furniture sold in town.

UNDERTAKING

in all its branches a specialty. We shall endeavor to merit your esteemed patronage, which we respectfully solidit.

Tery truly yonrs,

FURNITURE AND CARPET COMPANY,

Smethport, Pa., March 8, 1893.

EXCELSIOR MARBLE AND GRANITE WORKS.

W. H. PRENTISS & CO., Props.

Our Office and works are now open, and having secured the services of one of the best workmen to be found in this section of the country, we are now prepared to get out as fine Marble and Granite and Cemetery work as can be had at any shop in the State. Special attention will be paid to all orders for grading and fencing of Cemetery Lots, Cleaning, Resetting or Lettering of Monuments and Headstones. All orders by mail or otherwise will receive prompt and careful attention. Satisfaction guaranteed. Wait for or call at office or address us.

Our sales man, Office and Works on Water St., Smethport, Pa.

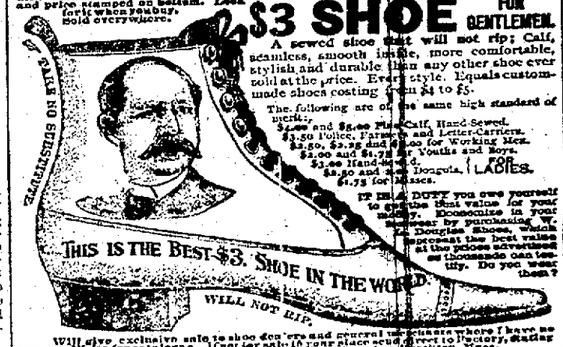
BEWARE OF FRAUD.
Ask for the name and price stamped on bottom.
W. L. DOUGLAS $3 SHOE
THIS IS THE BEST $3. SHOE IN THE WORLD.
WILL NOT RIP.

W. L. DOUGLAS $3 SHOE FOR GENTLEMEN.

A sewed shoe that will not rip; Calf, seamless, smooth inside, more comfortable, stylish and durable than any other shoe ever sold at the price. Every style. Equals custom made shoes costing from $4 to $5.

The following are of the same high standard of merit:

$4.00 and $3.50 Fine Calf, Hand Sewed.
$3.50 Police, Farmers and Letter-Carriers.
$3.50, $2.98 and $2.50 for Working Men.
$2.00 and $1.75 for Youths and Boys.
$2.50 Hand-sewed Welt for Ladies.
$2.00 and $1.75 for Misses.

IF THE DUTY you owe yourself to get the best value for your money by purchasing W. L. Douglas shoes, which are recognized the best values at the prices stamped on over a thousand cash dealers, do you wear them? Do you wear them?

Will give exclusive sale to shoe dealer who has not already the agency where I have no agents. Write for catalogue. Postage free. W. L. Douglas, Brockton, Mass. Send size and width wanted.

FOR SALE BY STICKNEY, RITCHIE & CO.

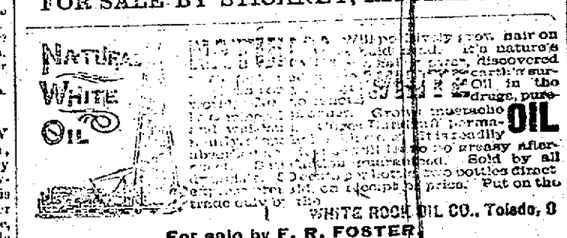

Sold by all druggists. Put on the market only in WHITE ROCK OIL CO., Toledo, O

For sale by F. R. FOSTER

THE GETTING IT DOWN is bad enough, with the ordinary pill. But the having it down is worse. And, after all the disturbance, there's only a little temporary good.

From beginning to end, Dr. Pierce's Pleasant Pellets are better. They're the smallest and easiest to take—tiny, sugar-coated granules that any child is ready for. Then they do their work so easily and so naturally that it lasts. They're absolutely and permanently cure Constipation, Indigestion, Bilious Attacks, Sick and Bilious Headaches, and all derangements of the liver, stomach and bowels.

They don't shock and weaken the system, like the huge, old-fashioned pills. And they're more effective. One little Pellet for a corrective or laxative—three for a cathartic.

They're guaranteed to give satisfaction, or your money is returned.

The MAKERS of Dr. Sage's Catarrh Remedy say: "If we can't cure your Catarrh, no matter what your case is, we'll pay you $500 in cash." Now you can see what is said of other remedies, and decide which is most likely to cure you. Costs only 50 cents.

Don't bother with a leaky roof when you can get the Mesta Brand, Wire Edge, Ready Roofing, manufactured at Pittsburgh, Pa., at about one half the cost of shingles, and will last a life time.

2 ply Roll covers 100 square feet surface. $1.50.

3 ply Roll covers same amount of surface. $2.00.

Any amount furnished on short notice.

Apply to C. K. SARTWELL, Smethport, Pa

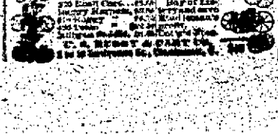

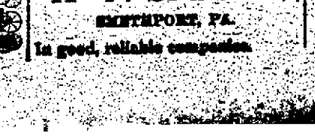

HENS MUST LAY IN WINTER WHEN Prolific Poultry Food

Is mixed with their feed every morning. Sold everywhere. 1 lb. 25c., 2½ lbs. 50c., 5 lbs. $1.00. If you cannot get it, send $1.25 to me for a 5 lb. pkg. by express prepaid.

L. B. LORD, Prop., Burlington, Vt., U. S. A.

The MAKERS of Dr. Sage's Catarrh Remedy say: "If we can't cure your Catarrh, no matter what your case is, we'll pay you $500 in cash." Now you can see what is said of other remedies, and decide which is most likely to cure you. Costs only 50 cents.

W. L. DOUCLAS $3 SHOE NOT Wr.

Do you wear them? When next in need try a pair. Best in the world.

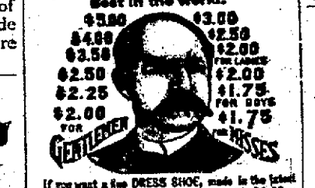

If you want a fine DRESS SHOE, made in the latest styles, don't pay $6 to $8, try my $5, $3.50, $4.00 or $3 Shoe. They fit equal to custom made and look and wear as well. If you wish to economize in your footwear, do so by purchasing W. L. Douglas Shoes. Name and price stamped on the bottom, look for it when you buy. W. L. DOUGLAS, Brockton, Mass., Sold by

STICKNEY, RITCHIE & CO.

INSURANCE

Life, Fire and Accident

written by

W. F. SPECHT,

SMETHPORT, PA.

In good, reliable companies.

Buffalo, Rochester & Pittsburgh Railway
THE SHORT LINE.

Between Buffalo, Rochester, Baltimore, Bradford, Kinzua, DuBois, Punxsutawney and the Coal and Lumber Regions of Pennsylvania.

On and after June 4, 1893, passenger trains will leave Bradford and Mt. Jewett, daily except Sunday, as follows:

LEAVE BRADFORD—EAST BOUND.

6.45 a. m.—Buffalo & Rochester Express—For Limestone, Allegheny, Carrollton, Ellicottville, Springville, Colden, Buffalo, Machias, Gainesville, Silver Springs, Warsaw, LeRoy and Rochester.

2 00 p. m.—Night Accommodation—Ellicottville, Springville, Colden, Buffalo, Machias, Gainesville, Silver Springs, Warsaw, LeRoy, and Rochester.

5.10 p. m.—Buffalo Express—Sundays only. For Limestone, Carrollton, Ellicottville, Ellicottville, Springville, Colden and Buffalo.

LEAVE MT. JEWETT—SOUTH BOUND.

8.00 a. m.—Accommodation—For Johnsonburg, Ridgway, Brockwayville, DuBois and Punxsutawney.

2.15 p. m.—Mail—For Johnsonburg, Ridgway, Brockwayville, DuBois and Punxsutawney.

5.30 p. m.—Accommodation—For Johnsonburg, Ridgway, Brockwayville, DuBois and Punxsutawney.

Two and Mile Tickets, good for passage between all stations, at two cents per mile.

For time tables and full information call on or address any of the Company's agents, or

D. LUNDEGAN, Agent, Bradford, Pa.
EDWARD C. LAPEY,
Gen'l Passenger Agent.
J. H. BARNETT, Gen'l Pass'r and Ticket Agent, Railway Superintendent.
Buffalo, N. Y.

OLEAN, SMETHPORT & FORT ALLEGANY R'Y

Time Table, taking effect Monday, July 3, 1893.

AM. EAST'WD.	STATIONS.	WEST'WD.
8.45	Lv. Olean Ar.	5.30 p m
9.15	Ar. Smethport Lv.	5.00
9.15	Lv. Smethport Ar.	5.00
9.45	Ar. Keating Summit Lv.	4.30
9.45	Lv. Keating Summit Ar.	4.30
10.15	Ar. Port Allegany Lv.	4.00

Trains run on eastern standard time.

B. A. McCLURE, Sup't.

PENNSYLVANIA RAILROAD.

PHILADELPHIA & ERIE DIVISION TIME TABLE, in effect May 21, 1893.

TRAINS LEAVE EMPORIUM JUNCTION

WESTWARD.

8.25 a. m.—Train 4, daily except Sunday, for Sunbury, Harrisburg and intermediate stations, arriving at Philadelphia 6.50 p. m., New York 9.50 p. m., Baltimore 6.50 p. m., Washington 8.05 p. m. Pullman Parlor car through from Williamsport and passenger coaches from Kane to Philadelphia.

2 00 p. m.—Train 6, daily except Sunday, for Harrisburg and intermediate stations, arriving at Philadelphia 10.30 p. m., New York 1.50 a. m. Pullman sleeping cars from Harrisburg to Philadelphia and New York. Passengers for Philadelphia and beyond can remain in sleeper undisturbed until 7.30 a. m.

9.50 p. m.—Train 4, daily for Sunbury, Harrisburg and intermediate stations arriving at Philadelphia 6.00 a. m., New York 9.00 a. m., Baltimore 6.30 a. m., Washington 7.40 a. m. Pullman sleeping cars from Williamsport to Philadelphia and passengers can remain in sleeper to Philadelphia. Passengers in sleeper for Baltimore and Washington can remain in sleeper undisturbed until 8.00 a. m. Harrisburg.

WESTWARD.

9.15 a. m.—Train 1, daily except Sunday, for Ridgway, DuBois, Clermont and intermediate stations, leaves Ridgway 2.00 p. m. for Erie.

10.20 a. m.—Train 8, daily for Erie and intermediate stations.

7.55 p. m.—Train 11 daily except Sunday Kane and intermediate stations.

THROUGH CONNECTION AT EMPORIUM JUNCTION FROM THE EAST AND SOUTH.

Train 11 leaves Kane 6.45 a. m., daily except Sunday, arriving at Emporium Jc. 8.05 a. m. Train 6 leaves Philadelphia 8.00 a. m., Harrisburg 11.20 a. m., 7.50, Williamsport 3.45 p. m., Wellsboro 10.35 p. m., daily except Sunday, arriving at Emporium 12.00 p. m. Pullman Parlor car from Philadelphia to Williamsport and passengers remain in sleeper to Kane. Train 5, leaves New York 8.00 a. m., Philadelphia 11.20 p. m., Washington 10.40 p. m., Baltimore 11.50 p. m., daily arriving at Emporium 3.35 a. m. Pullman sleeping cars from Philadelphia and Washington to Williamsport and passenger coaches from Philadelphia to Kane.

JOHNSONBURG RAILROAD.

Daily except Sunday.

NORTH	STATIONS.	SOUTH
A. M.	Ridgway	P. M.
9 10	Johnsonburg	11 40
9 30	Glen Hazel	11 20
10 10	Instanter	11 00
10 21	Fast Star	10 49
10 30	Smith's Run	10 40
10 35	Wood's Run	10 35
10 45	Clermont	10 25

Connections are made with train 1, leaving Johnsonburg at 9.50 p. m. for Ridgway and intermediate points, arriving at Ridgway at 10.10 p. m., leaving Ridgway at 6.45 a. m. for Johnsonburg and intermediate points, arriving at Johnsonburg at 7.05 a. m.

Trains run by Eastern Standard time.

J. R. WOOD, General Manager. Gen'l Passenger Agent.

BEWARE OF IMITATIONS!

DR. MILES' NEW HEART CURE

HEART DISEASE!

Nothing On Earth Will

MAKE HENS LAY,

Like Sheridan's Condition Powder! KEEPS YOUR CHICKENS Strong and Healthy; Prevents all Disease. Good for Moulting Hens.

It is absolutely pure. In every ounce of Sheridan's Powder there is more than twice as much actual strength as in a pound of any of the cheap stock foods. Sheridan's Powder is not a stock food, but a concentrated medicine. Two tablespoonfuls is the feed for 20 fowls. Sold by druggists and dealers, or sent by mail or express, prepaid, for 50 cents in stamps. One large can, by express, $2.50. Sheridan's Poultry Chart sent free. Send for it. Sheridan Chemical Co., Proprietors, Hyde Park, Lake Co., Ill.

W. L. DOUGLAS $3 SHOE FOR LADIES.

The $3 Shoe is the leading shoe in the world. Its excellence is conceded by all. It is the standard of fashion, and has no equal at the price. Every pair warranted. If you pay $4 or $5 for shoes, examine the $3 Shoe before purchasing elsewhere. Name and price stamped on bottom. Take no substitute. If your dealer cannot supply you, send direct to factory, enclosing advertised price and size wanted. Sold by

STICKNEY, RITCHIE & CO.

DR. SANFORD'S LIVER INVIGORATOR

Cures Indigestion, Biliousness, Jaundice, Sick Headache, Dizziness, Sour Stomach, Malaria, Fever and Ague, Constipation, Malaria, Blood Poisoning, Piles, and all diseases resulting from an Unhealthy Liver or Stomach or other causes. Why suffer when you can be cured? Dr. Sanford's Liver Invigorator is a concentrated family medicine. YOUR MONEY BACK WITHOUT QUESTION.

Garfield Tea

Cures Constipation

ONE DOLLAR EVERY HOUR

is easily earned by any one of either sex in any part of the country, who is willing to work industriously at the employment which we furnish. The labor is light and pleasant, and can be performed at home. We will pay you one dollar every hour that you work. You can give the business your whole time or only your spare moments. Whenever you see a chance to make money, write us, and learn all about it. Some of those who take hold of our business will not make a dollar for a long time. But we show that we can and will pay one dollar every hour in the year to those who do as we direct, and who can not be induced to do so. Failure is almost unknown among our workers. Any one can do the work properly from the first start. You are your own master, and can work just as much or as little as you please, and your earnings will be proportionately large. Full particulars, which we desire every person to see before they decide to go elsewhere, sent free. Address at once, GEORGE STINSON & CO., Portland, Maine.